

Juror:

Clair Hartmann:

Wilmington, NC artist, Clair Hartmann grew up in Jacksonville, Florida and studied painting and graphic design at the Art Institute of Fort Lauderdale. She was encouraged by her uncle Jimmy Lueders; an accomplished painter and faculty of the Pennsylvania Fine Arts Academy. After years of owning her own graphic design studio she decided to follow her passion and paint full time. She has work in a number of private collections and institutions; both nationally, and internationally. Clair has owned and operated a local gallery. In between painting, Clair, an accomplished metal smith, designs and sells jewelry. She is also well versed in photography, fiber arts, metals and studied under Hiroshi Sueyoshi in ceramics. Clair's works have been published recently on the cover of Artists and Illustrators Magazine, in "Frida Obsession", "Book of the Dog", Modern Dog magazine and her paintings are featured on labels for Pug vineyard in Sonoma, CA.

Gallery Mission Statement:

The Wilma W. Daniels Gallery serves as an educational resource for students and faculty of Cape Fear Community College and to the Wilmington community through the display of artwork by prominent regional and national artists. It is the mission of the gallery to expand student awareness of artistic trends and techniques, through direct interaction with artists and their work in the form of exhibitions, lectures, and workshops. The gallery schedules 6 to 12 exhibitions annually including one juried student show and one faculty exhibition. In addition to showcasing artwork, the gallery serves as a hands-on classroom for teaching curatorial and gallery management practices. The Gallery is a free educational resource provided to the community by the Humanities and Fine Arts Department of CFCC.

Important Dates:

March 27th and 28th: Open Submission Dates. Drop off of work for submission along with registration form at the Wilma W Daniels Gallery during the hours of 12-5pm

April 1st and April 2nd: Juror notification. Juror will make his/her selection of works which will be displayed as part of the 2017 student Art Show. Applicants will be notified by email which works have been selected and which ones have not.

April 3rd and 4th: Non-Accepted work pick-up dates. Work not selected for display may be picked up at the Wilma W Daniels Gallery during the hours of 12-5pm

April 5th –May 5th: Show runs from Wednesday April 5th to Friday May 5th.

April 28th: Reception 6-9 p.m.
The Reception will be held in the Wilma W Daniels Gallery. Awards in each media category will be announced during the reception

May 8th-9th: Art Work Pickup. All works displayed for the 2017 Student Art show to be picked up during the hours of 12-5pm.

Contact info:

Wilma W. Daniels Gallery
Ashly Farley Gallery Technician
Phone: (910) 789-4848
Email: adfarley125@mail.cfcc.edu

CAPE FEAR COMMUNITY COLLEGE

WILMA W. DANIELS GALLERY

2017 Annual Student Art Show Call for Entries!

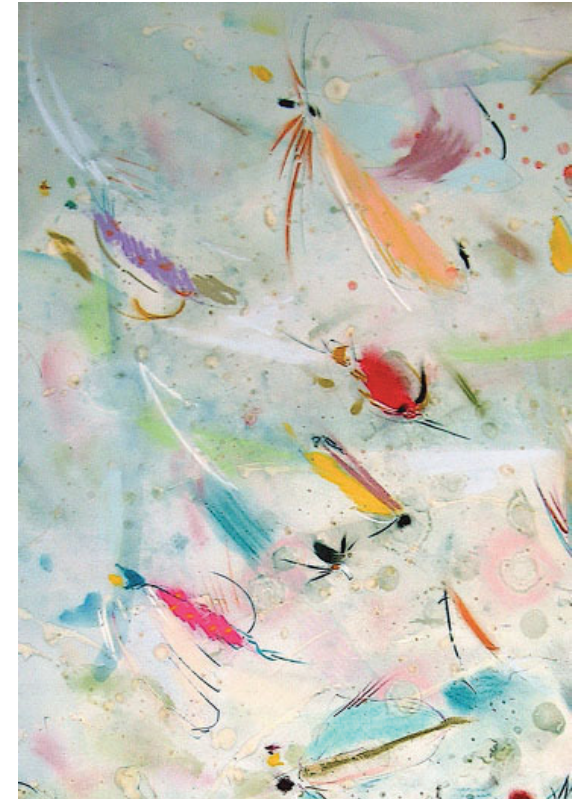

Show Dates: April 5th -May 5th.
Reception and Awards presented April 28th.

Gallery Location:

200 Hanover Street
Wilmington NC
Located on the Hanover Street side of the Cape Fear Community College Student Parking Deck.

Entry Rules & Requirements:

- Each student may submit up to 4 pieces to be considered for display
- Exterior measurements of individual entries must not exceed 288 inches in overall circumference.
- A series of works may be submitted as a single entry but may not exceed 32sqft.
- Works intended for wall display must be framed and wired for hanging. Exception will be made for work that is not framed as part of its design. These pieces must be submitted with display hardware along with detailed instructions for the method of its hanging.
- Matted unframed work will not be accepted
- Wet or damaged works will not be accepted
- Sculptures and other three-dimensional works must be free standing and stable.
- Large three-dimensional works may not exceed 84 inches in height and must portable by 2 people.
- Works may not be hung from the ceiling

Instructions for Art Show Submissions :

1. Fill out one *Artwork Identification Tag* for each of the works you are submitting. Each student may submit up to 4 entries
2. Attach ID Tag to the upper right hand corner on the front-side of each piece. Or to the bottom edge of three dimensional works.
3. **Fill out registration form**
4. Bring artwork and registration form to the Wilma W Daniels Gallery during gallery drop off dates March 27th & 28th, 12-5pm
5. Look for email announcing works accepted and not accepted on April 1st and April 2nd.
6. Pick up work not selected for display April 3rd & 4th.
7. Please attend reception on Friday April 28th at 6pm for presentation of awards.
8. Pick up artwork at the gallery at the conclusion of the show May 8th & 9th from 12-5pm.

Eligibility:

- All students enrolled, at any time, from the Spring Semester of 2016 through the Spring Semester of 2017 are eligible for entry into the show.
- All submitted works must have been completed within the past 2 years.
- It is **not** required that submitted artwork be created as part of a class assignment.
- Works that have been previously displayed as part of the CFCC Annual Student Art Show are ineligible for submission.
- Works must be original. Mass produced or photocopies of originals are ineligible, with the exception of works in which copied or appropriated images are central to its design.

Awards:

Awards for first, second and third place will be given in the following categories along with one award for best in show:

- Drawing
- Painting
- Printmaking
- Photography
- Ceramics
- Metals and Jewelry
- Sculpture
- 2D Design
- 3D Design
- Digital Media
- Mixed Media



<p>Artwork Identification Tag</p> <p>Artist Name: _____</p> <p>Title of Work: _____</p> <p>Media: _____</p> <p>Dimensions: H ____ W ____ D ____</p> <p>For Sale? Yes ___ No ___ Price _____</p> <p>Category in which this artwork is to be juried. (See list on registration form): _____</p>	<p>For Gallery Use</p> <p>Selected Not Selected</p> <p>Catalog No. _____</p>
<p>Artwork Identification Tag</p> <p>Artist Name: _____</p> <p>Title of Work: _____</p> <p>Media: _____</p> <p>Dimensions: H ____ W ____ D ____</p> <p>For Sale? Yes ___ No ___ Price _____</p> <p>Category in which this artwork is to be juried. (See list on registration form): _____</p>	<p>For Gallery Use</p> <p>Selected Not Selected</p> <p>Catalog No. _____</p>
<p>Artwork Identification Tag</p> <p>Artist Name: _____</p> <p>Title of Work: _____</p> <p>Media: _____</p> <p>Dimensions: H ____ W ____ D ____</p> <p>For Sale? Yes ___ No ___ Price _____</p> <p>Category in which this artwork is to be juried. (See list on registration form): _____</p>	<p>For Gallery Use</p> <p>Selected Not Selected</p> <p>Catalog No. _____</p>
<p>Artwork Identification Tag</p> <p>Artist Name: _____</p> <p>Title of Work: _____</p> <p>Media: _____</p> <p>Dimensions: H ____ W ____ D ____</p> <p>For Sale? Yes ___ No ___ Price _____</p> <p>Category in which this artwork is to be juried. (See list on registration form): _____</p>	<p>For Gallery Use</p> <p>Selected Not Selected</p> <p>Catalog No. _____</p>